

Knockerdown

Week 4 Eb Instruments

10th August - 17th August 2019

1. Harlequin Air / Another Bobby Shaftoe
2. Knowle Park / Brighton Camp
3. Roddy McCorley / Boys Of Wexford
4. The Duke Of Fife's Welcome To Deeside / Katyusha (Russian Crown)
5. Maiden Lane
6. St. Lawrence Jig / Maple Leaf Jig
7. John Of Paris / Lady Mary Douglas
8. A Night On The Gin / The Bedbreaker
9. Boscastle Breakdown / The Hornet
10. Ville De Quebec / Crested Hens

Leader - Sally Mounter

Musician - Chris Jewell

Assistant Musician - Jess Holland

Warden - Steve Porritt

Joint Caterer - Susan James

Joint Caterer - Ollie James

Harlequin Air

Another Bobby Shaftoe

Knowle Park

Bishop 1788

Brighton Camp

Roddy McCorley

Boys Of Wexford

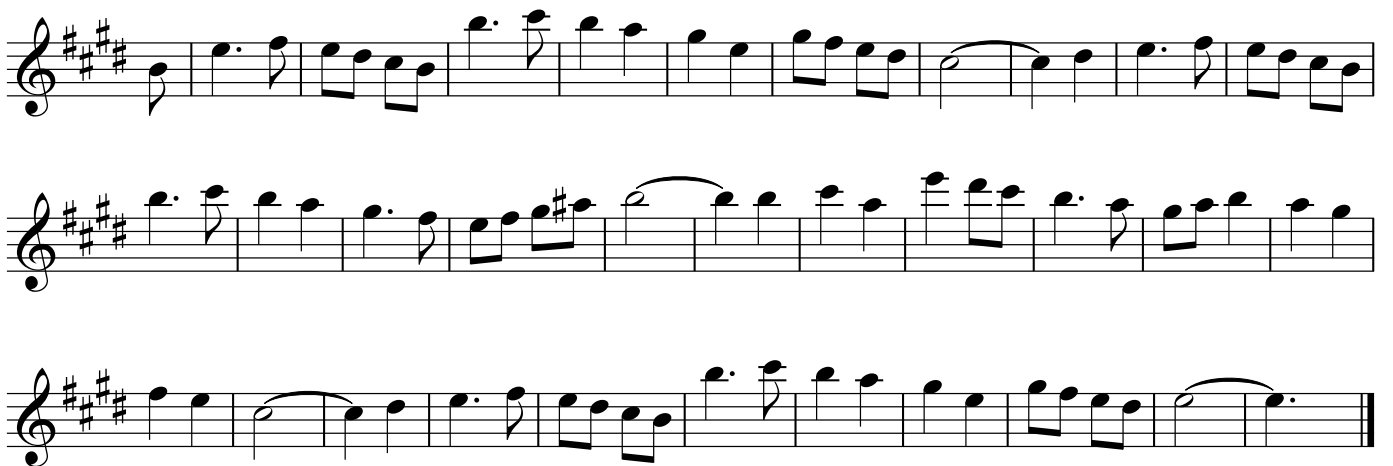

The Duke Of Fife's Welcome to Deeside.

Katyusha (Russian Crown)

Maiden Lane

1st edition EDM 1650

St. Lawrence Jig

Maple Leaf Jig

John Of Paris

Lady Mary Douglas

A Night On The Gin

Ian Wilson

The Bedbreaker

Ian Wilson

Boscastle Breakdown

The Hornet

Kevin Adams

Ville De Quebec

Chris Wood

Crested Hens (Les Poules Huppe)

Gilles Chabenat
