Nail That Catfish to the Tree
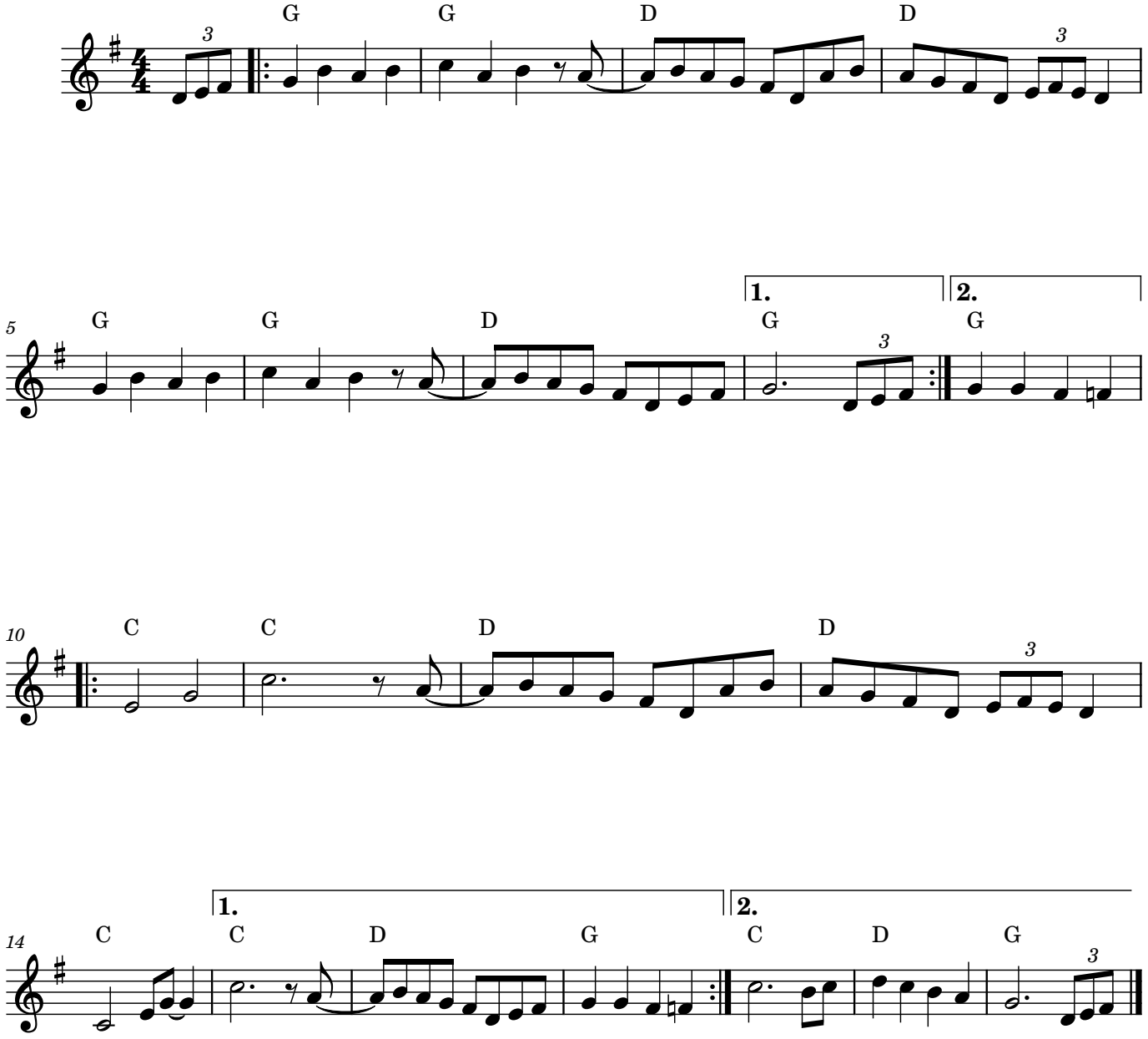
Rosen